

Brand New Love Affair - Part I & II

Chicago

F♯ = 61 swing 16ths

3 **A** Gmaj9 Em7 Am7 Ebmaj7 D9

7 Gmaj9 Em7 Am7 Ebmaj7 D9

11 Am7 D9 Gmaj7 Em9 Am7 D7 Bm7 E7(b9)

15 Am7 D9 Gmaj7 Em7 Eb6 D11 D9

19 **B** Gmaj9 Em7 Am7 Ebmaj7 D9

23 Gmaj9 Em7 Am7 Ebmaj7 D9

27 Am7 D9 Gmaj7 Em9 Am7 D7 Bm7 E7(#9)

31 Am7 D9 Gmaj7 Em7 Eb6 D11 D9

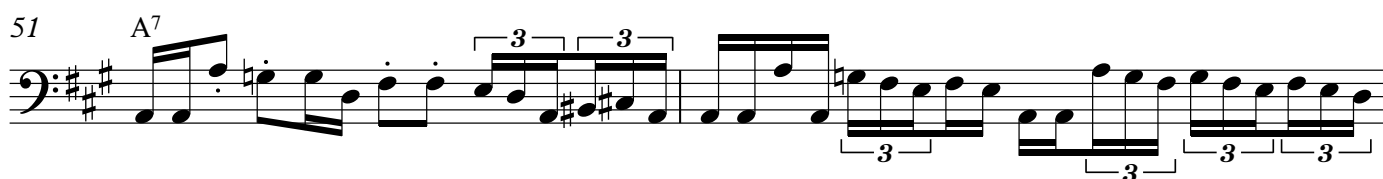
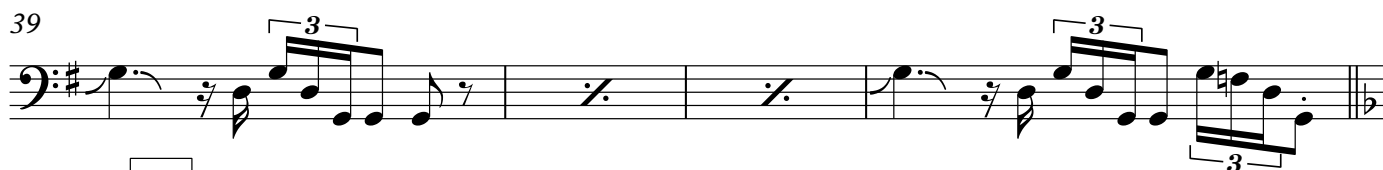

swing 16ths

35 G⁷ G⁷(sus4) G⁷ G⁷(sus4)

62

64

66

68 Eb7 F7 G7 Eb7 F7 G7 fade
